

**NOTES/LEGEND**

General Notes

- \* DO NOT SCALE USE DIMENSIONS ONLY.
- \* THIS DRAWING IS TO BE READ IN CONJUNCTION WITH ALL RELEVANT SPECIFICATIONS AND DRAWINGS.
- \* ALL DIMENSIONS ARE TO FACE UNLESS OTHERWISE STATED.
- \* IN THE EVENT OF ANY DISCREPANCIES BETWEEN DRAWINGS THE CONTRACTOR IS TO FURNISH THE ARCHITECT IMMEDIATELY.

| Description           | Distance From Datum |
|-----------------------|---------------------|
| Dressing              | 165mm               |
| Front Tab (Curtain)   | 280mm               |
| Proscenium Arch       | 432mm               |
| No.1                  | 626mm               |
| H1 Lighting Projector | 915mm               |
| No.2                  | 1224mm              |
| No.3                  | 1641mm              |
| No.4                  | 1854mm              |
| No.5                  | 2102mm              |
| Holst Chain           | 2427mm              |
| No.6                  | 2711mm              |
| H2 Lighting           | 3014mm              |
| No.7                  | 3679mm              |
| No.8                  | 3931mm              |
| No.9                  | 4173mm              |
| No.10                 | 4529mm              |
| H3 Lighting           | 4819mm              |
| No.11                 | 5074mm              |
| No.12                 | 5460mm              |
| H4 Curtain            | 5731mm              |
| No.13                 | 6032mm              |
| Chain Holst           | 6323mm              |
| No.14                 | 6605mm              |
| H5 Lighting           | 7013mm              |
| No.15                 | 7233mm              |
| No.16                 | 7527mm              |
| No.17                 | 7824mm              |
| No.18                 | 8136mm              |
| H6 Lighting           | 8396mm              |
| No.19                 | 8686mm              |
| No.20 House Curtain   | 8686mm              |
| No.21                 | 8686mm              |

**Note:**  
 Survey Layout of Lighting Bars carried out on 6th July 2012. All survey information taken from existing datum (Existing wall). Structural steelwork, gantries & silnco deck not surveyed. Structural Steel layout taken from Steel Subcontractors drawings. Baseplan provided by Theatrehplan

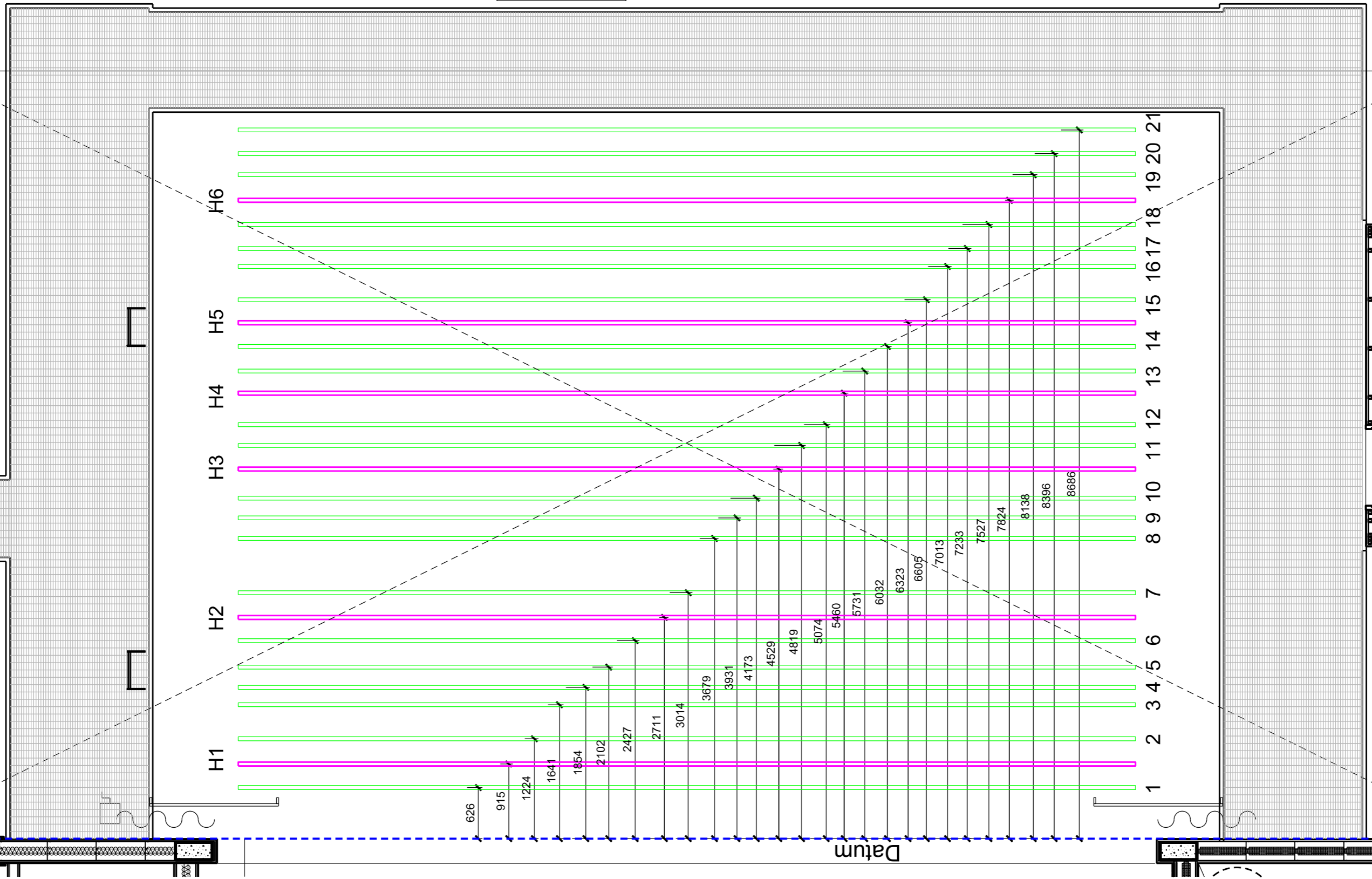

Theatre Plan (Gantry Level)  
 Scale 1 : 50

| Revision | Date       | Description             | By  |
|----------|------------|-------------------------|-----|
| 001      | 09/07/2012 | Survey of Lighting Bars | bob |



**hugh kelly architects**

Thea Floor, O'Connell Street, Limerick, Ireland  
 Tel: +353 (0)61 276600 / 0757 69  
 Email: hugh.kelly@gmail.com

| Drawing Status | SURVEY                                |  |
|----------------|---------------------------------------|--|
| Project        | Theatre Upgrade - Lighting Bar Survey |  |
| Client         | Mary Immaculate College               |  |
| Drawing        | Plan - Lighting Bar Survey            |  |

| Date       | Rev. No. | Page No. | Page | Total |
|------------|----------|----------|------|-------|
| 29.01.2012 | A3       | 12-10    | 0    | 1655  |

© COPYRIGHT This drawing or design may not be reproduced without permission